Washington and Lee University
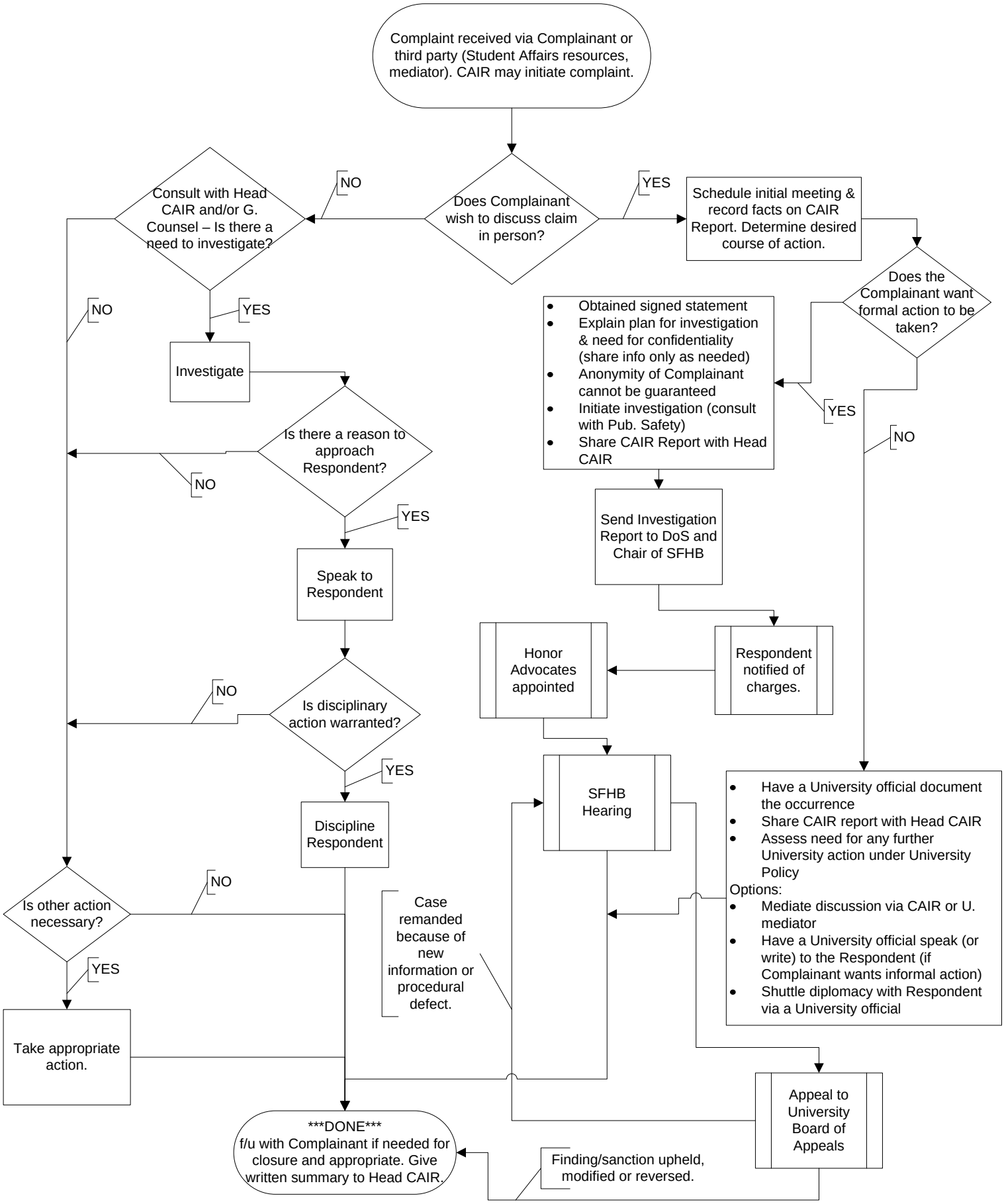
Procedures for Complaints Against Students